

PROPOSED HOTEL SITE

MASTER PLAN MAP

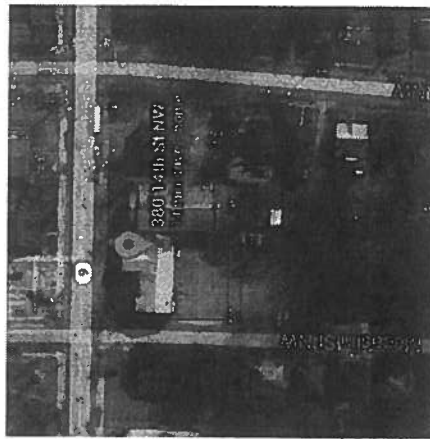

SATELLITE PLAN MAP

380 PROPERTIES, LLC
ATLANTA GA

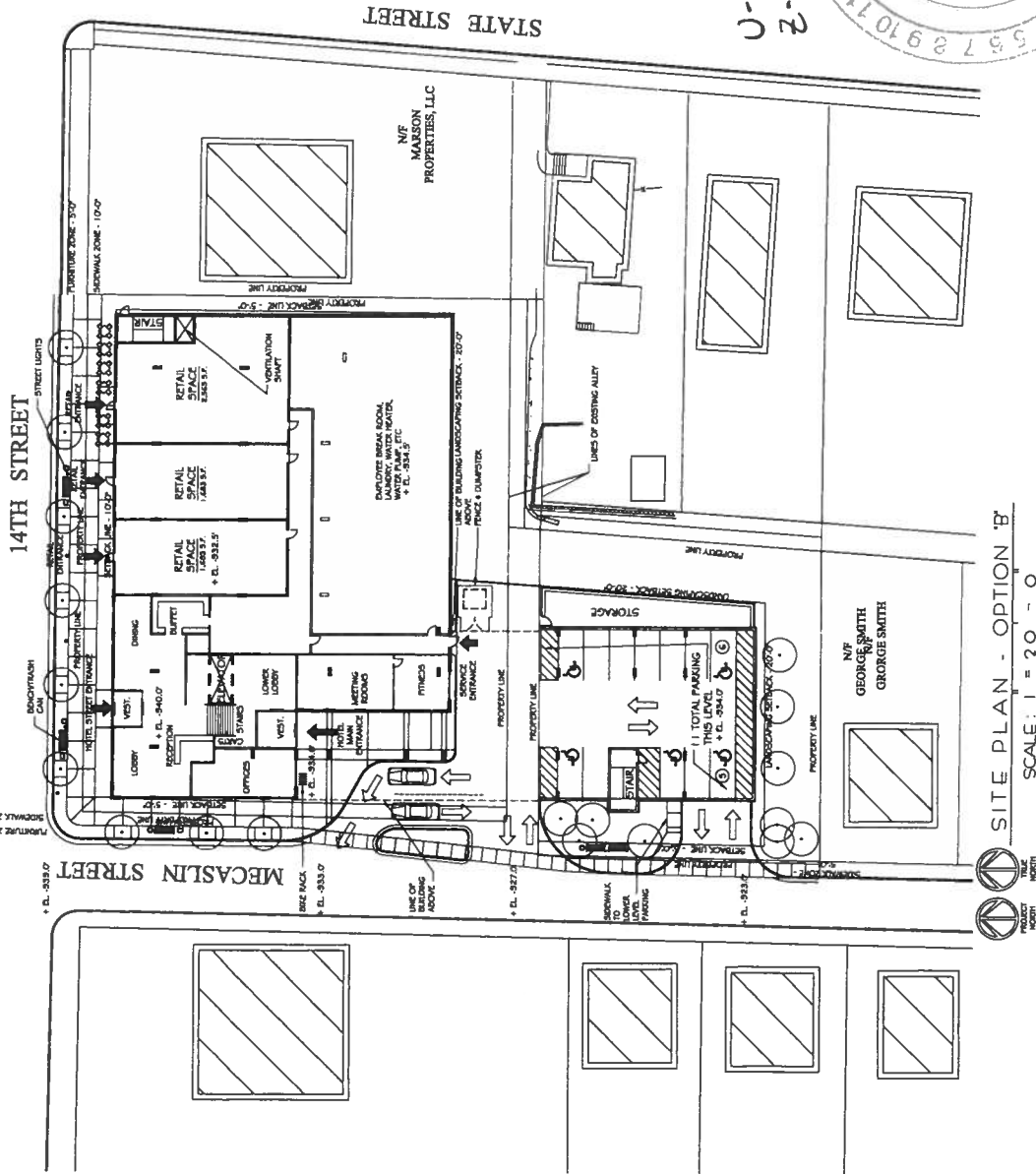

U-14-006
2-14-021

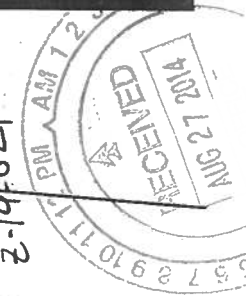

PROPOSED HOTEL

REVISED 05/07/2014, 07/15/2014, 07/22/2014
DATE 03/04/2014

SITE PLAN - OPTION 'B'
SCALE: 1" = 20' - 0"

PONDER & PONDER ARCHITECTS
Registration No. 0537
770-449-8600